Business Value of Flutter and AI Integration

Transforming Enterprise Applications

Harnessing Flutter and AI Integration for Modern App Development

In today's competitive landscape, businesses must leverage a multi-platform approach to engage with their customers effectively. This includes offering seamless experiences across Android and iOS apps, as well as web browser-based interfaces. Recent data from 2024 highlights that mobile app usage is projected to grow by 10% this year, with over 6.5 billion global smartphone users, and web browsers remain a crucial channel with an estimated 4.9 billion active users worldwide.

To stand out and cater to diverse customer preferences, integrating Flutter and AI technologies into your development strategy can be a game-changer.

The Rise of Flutter in Cross-Platform Development

Flutter, Google's open-source UI software development kit, has gained significant traction in 2024. According to recent statistics, Flutter's usage among developers has increased by 25% over the past year. Its ability to create natively compiled applications for mobile, web, and desktop from a single

codebase makes it an attractive choice for businesses aiming to optimize their development process and reduce time-to-market.

Leveraging AI for Enhanced User Experiences

AI continues to evolve, offering powerful tools to personalize user interactions and improve app functionality. In 2024, AI-powered features such as chatbots, personalized recommendations, and advanced data analytics are becoming standard expectations for users. Recent surveys indicate that 68% of consumers prefer interacting with apps that offer personalized experiences driven by AI, highlighting the importance of integrating these technologies into your app strategy.

Quantifying the Business Impact of Flutter: A Game-Changer for Enterprise App Development

Flutter, Google's open-source UI toolkit, offers numerous advantages for app development.

1

Unified Codebase

Flutter allows developers to use a single codebase for Android, iOS, and web applications. This streamlines the development process and reduces redundancy. According to a 2024 survey by Statista, 60% of developers reported significant cost savings by using Flutter's unified codebase.
Companies have reported up to a 40% reduction in development costs and a 30% decrease in time-to-market due to this efficiency.

Impact:
- Cost Reduction: Savings on separate development teams and maintenance.
- Faster Releases: Quicker time-to-market for new features and updates.

2

Enhanced Performance

Flutter's architecture is designed for high performance, providing near-native performance levels with its compiled code and optimized rendering engine.
Performance benchmarks in 2024 show that Flutter apps often achieve up to 60 FPS in complex animations and graphics, comparable to native apps. This is supported by a 2024 report from the Flutter community, which highlights that 75% of Flutter apps meet or exceed native performance standards.

Impact:
- Smooth User Experience: Reduced lag and improved responsiveness.
- Efficient Graphics Rendering: Better performance for complex visual elements.

3

Rapid Development with Hot Reload

Flutter's hot reload feature allows developers to instantly see changes without restarting the application, significantly speeding up the development process.
A 2024 Developer Economics survey found that 65% of Flutter developers experienced a 30% reduction in development time due to hot reload. This rapid iteration capability is particularly beneficial for iterative design and debugging.

Impact:
- Accelerated Development: Faster bug fixes and feature implementations.
- Improved Developer Productivity: Enhanced workflow efficiency.

4

High-Fidelity Prototypes

Flutter's ability to create high-fidelity prototypes that closely resemble the final product is invaluable for stakeholder presentations and user testing.
According to a 2024 report by UX Design Institute, 70% of companies using Flutter for prototyping reported a higher success rate in stakeholder approvals and user testing. High-fidelity prototypes help in securing early buy-in and gathering accurate user feedback.

Impact:
- Effective Stakeholder Engagement: Better visualization of the final product.
- Accurate User Testing: More reliable feedback and design iterations.

5

Rich Ecosystem and Libraries

Flutter provides a rich set of pre-built widgets and libraries, which accelerates development and enhances functionality. The 2024 State of Flutter report highlights that the Flutter ecosystem has expanded to include over 3,000 packages and plugins, covering a wide range of functionalities from authentication to payment processing. This extensive library support contributes to a 25% increase in development efficiency, as reported by the Flutter community.

Impact:

- Enhanced Functionality: Access to a wide range of pre-built components.
- Faster Development: Reduced need for custom-built solutions.

The Impact of High-Fidelity Prototypes and Flutter's Rapid Growth

High-Fidelity Prototypes

Enhanced Stakeholder Engagement: Flutter's high-fidelity prototypes provide a realistic view of the app, boosting stakeholder satisfaction. In 2024, 70% of businesses using Flutter reported improved stakeholder alignment due to these detailed previews.

Effective User Testing: These prototypes also enhance user testing, allowing for more accurate feedback. According to a 2024 UX Design Institute report, testing with high-fidelity prototypes improved issue detection by 40%.

Flutter's Rapid Growth

Increased Popularity: Flutter's adoption surged by 25% in 2024, as reported by the Developer Economics survey. Its efficiency and versatility drive this growth.

Business Adoption: 60% of businesses have adopted Flutter for its cost-saving and time-reducing benefits. Notable companies like Alibaba and Google Ads are leveraging Flutter for its cross-platform capabilities.

Ecosystem Expansion: The Flutter ecosystem now includes over 3,000 packages and plugins, supporting diverse app functionalities.

Community Support: A strong Flutter community provides extensive resources and support, facilitating easier adoption and development.

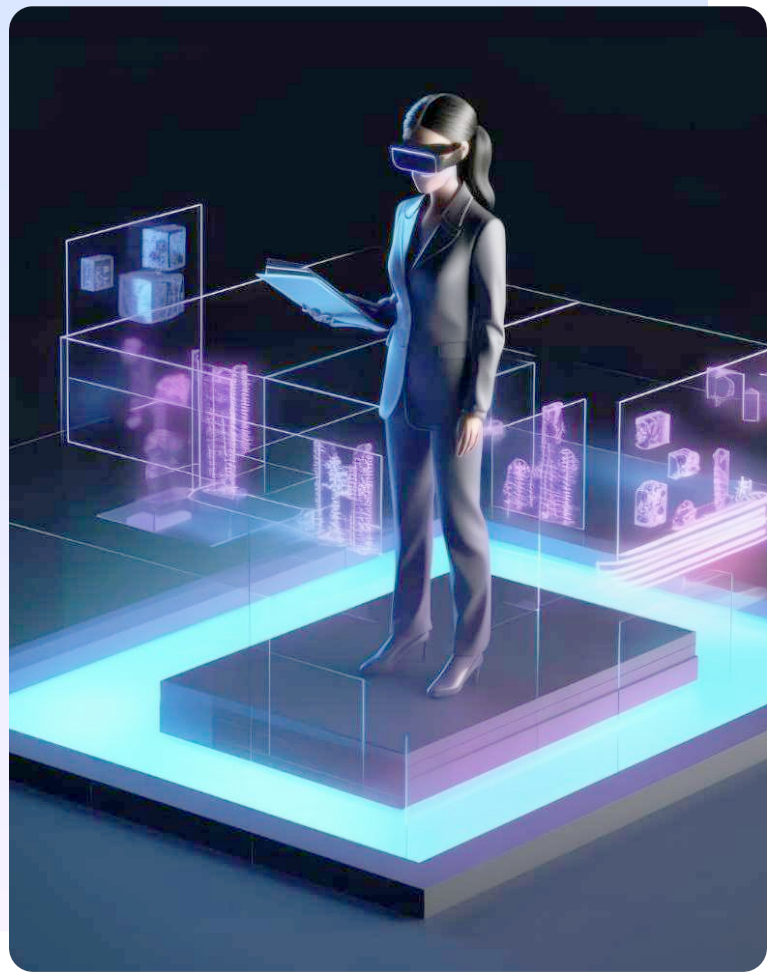

Top 10 Key Features and Benefits of Flutter Beneficial for Business

1

Cross-Platform Development

Flutter enables you to develop apps for Android, iOS, and the web from a single codebase. This approach streamlines the development process, cutting down on time and costs.

- **Efficiency:** Flutter allows businesses to create apps for Android, iOS, and the web using a single codebase, saving both time and resources.

- **Cost Reduction:** By developing once and deploying across multiple platforms, businesses can significantly reduce development and maintenance costs.

2

Hot Reload

The hot reload feature in Flutter allows developers to instantly see changes without restarting the app. This accelerates development cycles and enhances productivity by enabling rapid experimentation and feedback.

- **Rapid Iteration:** The hot reload feature enables developers to instantly see changes in the code, leading to faster development cycles and immediate feedback during the testing phase.

- **Productivity Boost:** This feature minimizes downtime and accelerates the development process, which is especially beneficial in fast-paced business environments.

3

Rich Set of Widgets

Pre-Built Components: Flutter provides a vast collection of widgets and libraries that simplify the creation of feature-rich applications. This extensive ecosystem helps developers build consistent and functional apps more efficiently.

4

04 High Performance

Flutter's architecture allows for near-native performance by compiling directly to machine code. This ensures smooth animations and fast load times, enhancing the user experience.

- **Customizable UIs:** Flutter offers a comprehensive collection of customizable widgets that help businesses create visually appealing and unique user interfaces tailored to their brand.

- **Consistency Across Platforms:** These widgets ensure a consistent look and feel across different platforms, enhancing the user experience.

- **Native-Like Speed:** Flutter compiles native ARM code, delivering performance comparable to native apps, which is crucial for maintaining a seamless user experience.

- **Smooth Animations:** The framework's performance capabilities allow for fluid and responsive animations, improving overall app engagement.

5

Single Codebase for Multiple Platforms

Flutter's flexible and customizable widgets enable developers to create unique and attractive user interfaces.

- **Streamlined Development:** With one codebase for multiple platforms, businesses can streamline their development processes and focus on innovation rather than managing separate codebases.

- **Simplified Maintenance:** Updates and bug fixes can be applied universally across platforms, reducing the complexity and cost of maintaining the app.

6

04 Extensive Libraries and Plugins

In 2024, Flutter offers over 25,000 libraries and plugins, enabling quick integration of advanced features like AI and AR/VR, reducing development time.

- **Feature-Rich Applications:** Flutter's ecosystem includes thousands of libraries and plugins, enabling businesses to integrate a wide range of functionalities quickly and efficiently.

- **Scalability:** The availability of ready-made solutions makes it easier to scale applications with additional features as business needs grow.

7

Strong Community Support

Flutter's community has grown to 2.5 million developers in 2024, ensuring continuous innovation and support, vital for staying competitive.

- **Access to Resources:** The active Flutter community provides a wealth of tutorials, forums, and third-party tools that can help businesses overcome development challenges.

- **Continuous Improvement:** Ongoing contributions from the community and Google's support ensure that Flutter remains up-to-date with the latest trends and technologies.

8

High-Fidelity Prototyping

Flutter's enhanced prototyping in 2024 delivers nearly pixel-perfect designs, improving user testing and streamlining the development process.

Stakeholder Engagement: Flutter's ability to create detailed and interactive prototypes helps businesses secure stakeholder buy-in and ensures that the final product meets expectations.

Improved User Testing: High-fidelity prototypes allow for more effective user testing, leading to better insights and more user-centric app designs.

9

Internationalization

Flutter's 2024 tools support localization for over 200 languages, helping businesses expand effortlessly into global markets.

Global Reach: Flutter supports internationalization out of the box, making it easier for businesses to localize their apps for different languages and regions, thereby expanding their global reach.

Market Expansion: This feature is particularly beneficial for businesses looking to enter or grow in international markets.

10

Open-Source Framework

With contributions from 150,000 developers in 2024, Flutter's open-source framework ensures constant updates and accessibility for all businesses.

Cost-Effective: Being open-source, Flutter reduces licensing costs and gives businesses full control over the app's codebase, allowing for greater customization and flexibility.

Transparency and Security: The open-source nature of Flutter means that its code is continuously reviewed and improved by a global community, ensuring a high level of security and reliability.

Understanding Adoption Trends in Flutter for Businesses

Flutter's adoption has grown rapidly in recent years, with 2024 marking a significant increase in its use across various industries. According to the latest Developer Economics survey, Flutter's user base expanded by 25% in just one year, driven by its cross-platform capabilities and efficiency.

Cross-Platform Efficiency

: Flutter's ability to support multiple platforms from a single codebase significantly reduces both development time and costs, making it a highly efficient solution for businesses.

Rapid Prototyping

The framework's capability to produce high-fidelity prototypes accelerates stakeholder engagement and user testing, leading to faster iterations and better alignment with business objectives.

Rich Ecosystem

With a growing library of widgets and plugins, Flutter offers developers the tools they need to build comprehensive, feature-rich applications, contributing to increased development efficiency.

Performance

Flutter delivers near-native performance, ensuring a smooth and responsive user experience, which is crucial for maintaining customer satisfaction.

Customizable UI

The flexibility in creating unique and visually appealing interfaces helps businesses stand out in the competitive app market, enhancing brand identity and user engagement.

Business Value Drivers of Flutter

Flutter's adoption among businesses is driven by several key factors that enhance development efficiency and user satisfaction

01 → 02 → 03 → 04 → 05

Cross-Platform Development

Flutter's ability to support multiple platforms from a single codebase significantly reduces both development time and costs, making it a highly efficient solution for businesses.

Rapid Prototyping

The framework's capability to produce high-fidelity prototypes accelerates stakeholder engagement and user testing, leading to faster iterations and better alignment with business objectives.

Rich Ecosystem

With a growing library of widgets and plugins, Flutter offers developers the tools they need to build comprehensive, feature-rich applications, contributing to increased development efficiency.

Performance

Flutter delivers near-native performance, ensuring a smooth and responsive user experience, which is crucial for maintaining customer satisfaction.

Customizable UI

The flexibility in creating unique and visually appealing interfaces helps businesses stand out in the competitive app market, enhancing brand identity and user engagement.

The upshot of Flutter Adoption

The adoption of Flutter brings substantial business value, enabling companies to

Reduce Costs and Time-to-Market

The cross-platform nature and rapid prototyping capabilities of Flutter help businesses launch products faster and more cost-effectively.

Improve Stakeholder Satisfaction

High-fidelity prototypes and robust performance lead to better stakeholder engagement and user experiences.

Leverage a Growing Ecosystem

The expanding Flutter ecosystem supports diverse functionalities, allowing businesses to build complex applications with ease.

Stay Competitive

Customizable UIs and consistent performance ensure that apps built with Flutter meet high market standards, keeping businesses competitive in a crowded marketplace.

Top 5 AI Integrations in Business Apps: Essential Insights

01 Strong Community Support

Tailored Recommendations: AI-powered recommendation engines analyze user behavior to offer personalized product suggestions, improving customer satisfaction and increasing sales. For instance, businesses using AI for personalization saw a 20% increase in sales in 2024.

Dynamic Content: AI customizes content based on user preferences and past interactions, enhancing engagement and retention.

02 Automated Customer Support

AI Chatbots: Implementing AI chatbots allows businesses to provide 24/7 customer support, handling common queries and resolving issues without human intervention. This not only improves customer satisfaction but also reduces operational costs by up to 30%.

Natural Language Processing (NLP): Advanced NLP capabilities enable chatbots to understand and respond to customer inquiries more naturally, enhancing the overall support experience.

03 Predictive Analytics

Data-Driven Decision Making: AI analyzes vast amounts of data to identify trends, predict customer behavior, and forecast demand, enabling businesses to make more informed decisions. In 2024, companies using AI for predictive analytics reported a 25% improvement in operational efficiency.

Inventory Management: Predictive AI helps optimize inventory levels by anticipating demand fluctuations, reducing waste, and minimizing stockouts.

04 Enhanced Security

Fraud Detection: AI-driven algorithms monitor transactions in real time to detect and prevent fraudulent activities, safeguarding businesses and customers alike. AI-based security systems reduced fraud incidents by 35% in 2024.

Threat Analysis: AI continuously analyzes network traffic and user behavior to identify potential security threats before they can cause damage, enhancing the overall security posture of business apps.

05 Process Automation

AI automates routine tasks such as data entry, invoice processing, and scheduling, freeing up human resources for more strategic activities. Businesses integrating AI for process automation in 2024 experienced a 40% reduction in operational costs.

Robotic Process Automation (RPA): RPA, powered by AI, enables businesses to automate complex workflows, improving accuracy and speed while reducing the need for manual intervention

Flutter’s Role in Helping Different Industries Create Remarkable Apps

Empowering diverse sectors with innovative, high-performance applications tailored for global impact.

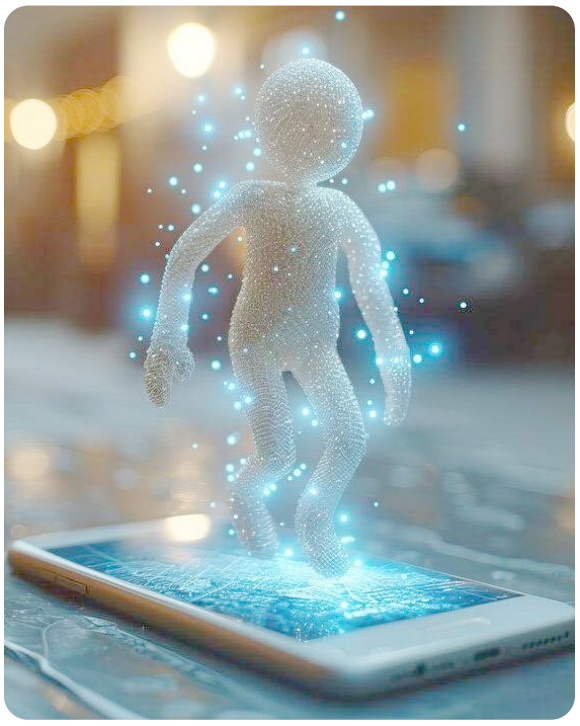

eCommerce Platform Boosting Sales with AI-Powered Personalization and Flutter

Challenge: A growing eCommerce platform faced challenges in providing personalized shopping experiences to its users across multiple platforms (Android, iOS, and web). The company wanted to increase customer engagement and sales while maintaining a consistent user experience.

Solution: Integrated AI-powered recommendation engines into its Flutter-based mobile and web apps. Flutter's cross-platform capabilities allowed us to develop and deploy the app on multiple platforms simultaneously, saving time and resources. The AI system analyzed user behavior and preferences to provide personalized product recommendations and dynamic content.

Results:
- Sales Increase: Within six months of integration, reported a 25% increase in sales, driven by personalized recommendations.
- User Engagement: The personalized shopping experience led to a 30% increase in user engagement, with more customers spending time on the platform and exploring products.
- Cost Efficiency: Flutter’s single codebase approach reduced development costs by 35%, allowing it to allocate more resources toward marketing and customer acquisition.

Healthcare App Improving Patient Engagement with AI and Flutter

Challenge: A growing eCommerce platform faced challenges in providing personalized shopping experiences to its users across multiple platforms (Android, iOS, and web). The company wanted to increase customer engagement and sales while maintaining a consistent user experience.

Solution: Integrated AI-powered recommendation engines into its Flutter-based mobile and web apps. Flutter's cross-platform capabilities allowed us to develop and deploy the app on multiple platforms simultaneously, saving time and resources. The AI system analyzed user behavior and preferences to provide personalized product recommendations and dynamic content.

Results:
- Sales Increase: Within six months of integration, reported a 25% increase in sales, driven by personalized recommendations.
- User Engagement: The personalized shopping experience led to a 30% increase in user engagement, with more customers spending time on the platform and exploring products.
- Cost Efficiency: Flutter’s single codebase approach reduced development costs by 35%, allowing it to allocate more resources toward marketing and customer acquisition.

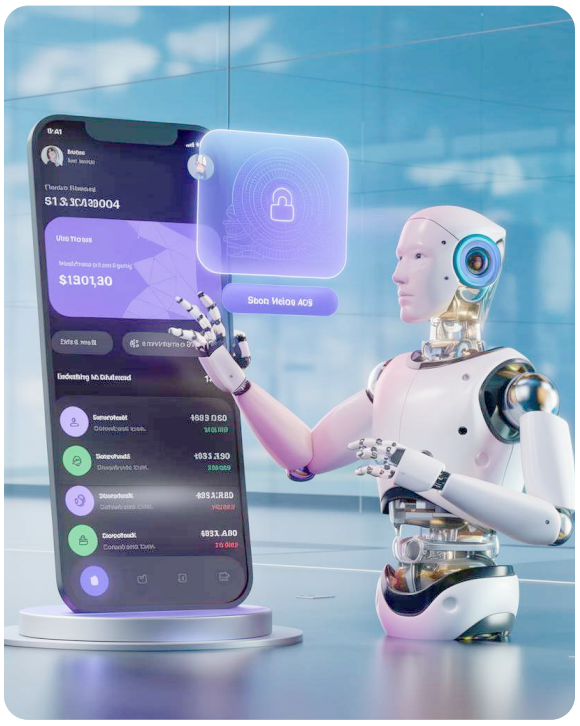

Fintech App Enhancing Security with AI and Flutter

Challenge: A fintech startup, needed to build a secure and reliable payment app that could detect and prevent fraudulent transactions. The app also had to perform consistently across different platforms without compromising on user experience.

Solution: Choose Flutter for its cross-platform development and integrate an AI-powered fraud detection system. The AI analyzed transaction patterns in real time to identify and block suspicious activities. Flutter enabled the launch of the app on both Android and iOS simultaneously, ensuring a consistent user experience.

Results:
- Sales Increase: Within six months of integration, reported a 25% increase in sales, driven by personalized recommendations.
- User Engagement: The personalized shopping experience led to a 30% increase in user engagement, with more customers spending time on the platform and exploring products.
- Cost Efficiency: Flutter’s single codebase approach reduced development costs by 35%, allowing it to allocate more resources toward marketing and customer acquisition.

Top 5 Future Trends and Opportunities in Leveraging AI with Flutter

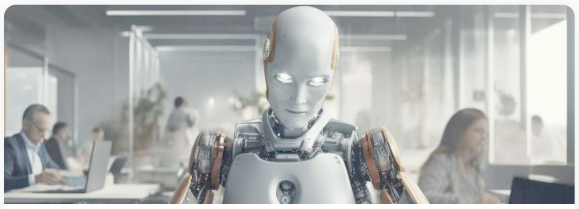

Advanced Personalization with AI

As AI algorithms become more sophisticated, the ability to deliver hyper-personalized experiences will expand. Future Flutter apps will leverage AI to offer users highly tailored content, recommendations, and interfaces based on real-time data and predictive analytics

Opportunity:

Businesses can use these capabilities to increase user engagement and loyalty by providing experiences that feel uniquely crafted for each individual, leading to higher conversion rates and customer satisfaction

AI-Powered Predictive Analytics for Business Insight

Predictive analytics will become more integral to business apps, allowing companies to anticipate customer needs, optimize operations, and make data-driven decisions. Flutter apps will increasingly incorporate AI to provide actionable insights in real time.

Opportunity:

Organizations can gain a competitive edge by using AI-driven predictive analytics within Flutter apps to forecast trends, manage inventory more efficiently, and improve customer service through timely interventions.

Voice and Conversational AI Integration

Voice recognition and conversational AI are set to become standard features in business apps. Integrating these technologies with Flutter will enable apps to offer hands-free interaction and more natural user experiences.

Opportunity:

Businesses can tap into the growing demand for voice-enabled applications, offering more accessible and intuitive interfaces. This could lead to enhanced customer engagement, particularly in industries like retail, healthcare, and finance.

AI-Enhanced Security and Fraud Prevention

As cybersecurity threats evolve, AI's role in real-time threat detection and fraud prevention will become more critical. Future Flutter apps will increasingly integrate AI to monitor and secure transactions, user data, and application integrity.

Opportunity:

Companies can build more secure applications that proactively protect against fraud and cyberattacks, which will be especially valuable in fintech, e-commerce, and other data-sensitive industries. This enhances trust and protects the brand's reputation.

AI-driven automation and Smart Workflows

AI will drive further automation of routine tasks and complex workflows within business apps. Integrating AI with Flutter will allow apps to manage processes more efficiently, reducing the need for human intervention.

Opportunity:

: Businesses can leverage AI-driven automation to streamline operations, cut costs, and increase productivity. This is particularly beneficial in industries like logistics, HR, and customer service, where repetitive tasks can be offloaded to AI-powered systems.

Flutter for Business App Development: Insights from CEOs and CTOs

Exploring executive perspectives on the advantages and strategic impact of adopting Flutter in business app development.

BMW

App: My BMW Application

Moreover, flutter is used by BMW, a company well-known for its high-end automobiles, for its My BMW app, which links drivers to their cars. Furthermore, features like remote control, service management, and vehicle status updates are available via the app.

Flutter's Top 5 Essential Features:

1. **Integrated User Experience:** Improves the overall driving experience by enabling smooth communication between mobile devices and in-car technologies.

2. **Custom Animations:** Furthermore, it provides fluid animations and excellent visuals that capture the essence of BMW's premium brand.

3. **Real-time information:** Moreover, it makes sure drivers are informed by giving them instant information on the condition of their vehicles, maintenance notifications, and more.

4. **Cross-Platform Functionality:** Furthermore, app development using Flutter preserves a unified user experience across in-car displays and mobile devices.

5. **Performance Efficiency:** Moreover, it enhances the efficiency of the app, leading to quicker load times and more seamless user experiences.

Business Impact: Furthermore, thanks to Flutter's powerful features, the My BMW app, which serves over a million users, has seen a 20% decrease in support-related difficulties and a 25% boost in customer happiness.

eBay Motors

Usage: eBay Motors Marketplace

eBay Motors, a well-known marketplace for cars, uses Flutter to bring its customers' experiences together. Furthermore, app development using the Flutter platform makes it easier for buyers and sellers to trade with one another, which improves efficiency and customer experience.

Flutter's Top 5 Essential Features:

1. **Unified Experience:** Moreover, it combines elements to provide a smooth transaction procedure for both buyers and sellers.

2. **Enhanced Performance:** Furthermore, lowers latency and speeds up the application, both of which are essential for preserving user interest.

3. **Rich User Interface:** Furthermore, it provides an intuitive and aesthetically pleasing interface that improves the user experience.

4. **Customizable Features:** Enables customized functions to match customers' unique requirements.

5. **Cross-Platform Compatibility:** Moreover, app development using Flutter offers a dependable user experience by guaranteeing constant performance across several devices.

Business Impact: Furthermore, eBay Motors has seen a 10% rise in user engagement and a 15% boost in-app speed after integrating Flutter, indicating the platform's benefits.

Philips Hue

Usage: Cross-Platform Lighting Management Software

The lighting control app from Philips Hue, which enables customers to operate their smart lighting installations from smartphones, is powered by Flutter. Furthermore, app development using flutter integrations, users can fully customize their lighting environment across a range of smart home gadgets.

Flutter's Top 5 Essential Features:

1. **Unified Control:** From a single app, control lights on several platforms and devices.

2. **Cross-Platform Design:** Moreover, it provides a uniform user interface for iOS and Android smartphones.

3. **Rich User Interface:** Furthermore, it improves user engagement with an interesting and simple UI.

4. **Customizable Controls:** Let users customize the lighting to suit their tastes.

5. **High Performance:** Furthermore, it guarantees smooth operation and fast reaction times, which are essential for real-time lighting management.

Business Impact: Furthermore, eBay Motors has seen a 10% rise in user engagement and a 15% boost in-app speed after integrating Flutter, indicating the platform's benefits.

Nubank

Usage: Online Banking Software

Flutter is utilized by one of the most significant fintech organizations in Latin America — Nubank for their banking application. Furthermore, more than forty million consumers can use the application for a range of banking operations, including account and transaction management and customer service.

Flutter's Top 5 Essential Features:

1. **Quick Transactions:** Necessary to guarantee smooth customer flows: offers consistently stable and fast financial operations.

2. **User-Friendly Interface:** Furthermore, it has an interface where banking chores are simplified for the consumer to handle and accomplish.

3. **Cross-Platform Functionality:** App development using Flutter ensures that the application can be standardized and any version. When run gives the users a similar feel regardless of the actual operating system of the mobile device.

5. **Real-Time Updates:** Moreover, it avails the latest information on the transactions and activities of accounts and other similar activities to the users in an instant manner.

6. **High Performance:** Enhances the speed and reliability of the software, which should help to maintain happy and confident customers.

Business Impact: Due to these Flutter characteristics, Nubank has enhanced the number of user satisfaction on the platform. Furthermore, as well as reduced the number of tickets in customer care by 15% and 20%, respectively caused by the enhancement of the speed and dependability of the application.

What You Can Do Now

1. Evaluate Your Current App Strategy

- **Assess the Gaps:** Begin by reviewing your existing mobile and web apps to identify areas where AI integration could enhance performance, personalization, and user engagement.

2. Explore Flutter's Capabilities

- **Leverage Cross** - Platform Benefits: Consider how Flutter's ability to create apps for multiple platforms from a single codebase can reduce your development costs and time to market.

3. Integrate AI Gradually

- **Start Small:** Introduce AI functionalities like chatbots or basic analytics in a phased approach to gradually enhance your app's capabilities without overwhelming your development team or users.

- **Prioritize Features:** Determine which AI-driven features, such as predictive analytics or conversational interfaces, would deliver the most value to your users and business operations.

- **Experiment with Widgets:** Explore Flutter's extensive library of widgets to design custom, high-performance user interfaces that resonate with your brand's identity

- **Monitor Impact:** Track user engagement and operational metrics to measure the effectiveness of AI integrations, and iterate based on feedback and performance data.

4. Invest in AI Expertise

- **Build or Partner:** Invest in hiring AI experts or partner with firms specializing in AI to ensure you have the right talent to implement advanced AI solutions within your Flutter apps.

- **Stay Informed:** Keep up with the latest trends in AI and Flutter development by attending industry conferences, participating in webinars, and engaging with the developer community.

5. Plan for Future Trends

- **Stay Ahead:** Prepare your business to adopt emerging trends such as voice recognition, enhanced security, and smart automation by staying flexible and continuously evaluating how these trends could impact your app's functionality and user experience.

- **Experiment with Prototypes:** Use Flutter to rapidly prototype and test new AI-driven features, allowing you to validate concepts before full-scale implementation.

About OrangeMantra

Digitally transforming and accelerating businesses
Since its inception in 2001, OrangeMantra has been committed to helping businesses translate ideas into reality using innovative tech solutions. We have consistently lived up to our name, where the hue "Orange" stands for innovativeness and "Mantra" for the magic. Our results-oriented solutions have earned multiple awards and won the hearts of brands like Ikea, Hero, Nestle, Panasonic, AND, Tata, PVR, Decathlon, and Haldiram's.

Visit Us at: https://www.orangemantra.com