The Age of AI

Elevating Banking Services for Enhanced Business Success and Efficiency

EXECUTIVE SUMMARY

Generative AI is rapidly transforming the banking industry. With 73% of US bank employees' time potentially impacted by AI, banks are poised to benefit significantly from automation and augmentation. Early adopters of AI have seen substantial productivity gains and revenue growth. This technology will fundamentally change customer experiences and streamline operations, affecting every role within banks from tellers to relationship managers. However, the integration of AI requires strategic planning and overcoming various challenges. As banks embrace AI, they will reinvent and modernize their operations, setting a new standard in the financial sector.

The Age of AI: Banking's New Reality

In the dynamic realm of banking, artificial intelligence (AI) has emerged as a pivotal force, fundamentally reshaping operational paradigms and setting new benchmarks for innovation. As we navigate the years 2024 to 2026, AI stands at the forefront of transformative technologies driving unprecedented change within financial institutions worldwide.

Recent forecasts underscore AI's profound impact, predicting a robust global market growth to $41.1 billion by 2026. This surge is fueled by AI's capacity to revolutionize customer experiences, operational efficiencies, and risk management strategies through advanced analytics and automation.

AI-powered solutions empower banks to anticipate market shifts with precision, deliver personalized services based on real-time data insights, and optimize backend processes to enhance cost-effectiveness and regulatory compliance

Embracing Generative AI for a Competitive Edge

Rapid Adoption and Enhancement

The potential of generative AI systems to automate complicated activities and produce results that resemble those of humans is driving their fast adoption across sectors. More than 75% of businesses are expected to have incorporated AI into their operations by 2026. This adoption rate indicates how AI's promise to boost creativity and productivity across a range of industries is becoming more recognized.

The efficiency of operational workflows and customer service procedures is expected to quadruple between 2024 and 2026 due to advancements in AI algorithms. AI-driven chatbots will become better at responding to complicated client questions, cutting down on response times and raising client satisfaction levels. Furthermore, organizations will be able to extract actionable insights from large datasets using AI-driven predictive analytics, which will allow better strategic planning and decision-making.

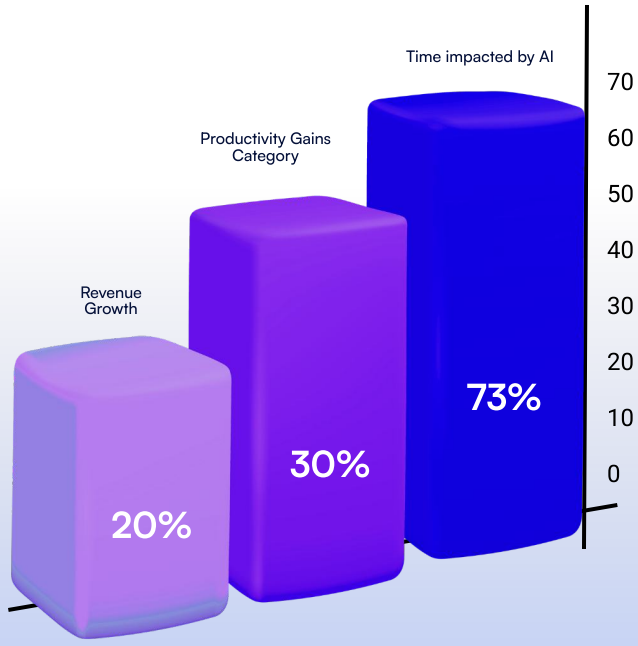

Potential Transformative Effect on Business and Society

The transformative impact of generative AI extends beyond operational efficiencies to profound changes in business strategies and societal dynamics. By 2026, AI-driven analytics could potentially boost business productivity by up to 40%. This increase stems from AI's ability to automate repetitive tasks, optimize resource allocation, and uncover hidden patterns in data that human analysts might overlook.

Societally, the democratization of AI technologies is expected to broaden access to personalized services and financial insights. By 2026, it's projected that up to 50% more users will benefit from AI-powered applications that tailor recommendations based on individual preferences and behavior. This accessibility not only enhances consumer experiences but also promotes financial inclusion by offering services that were traditionally reserved for affluent clients.

22% to 30%
Productivity Improvement

600 bps
rise in Revenue Growth

300 bps
increase in Return on Equity

Impact on the Banking Industry

The banking industry is leveraging generative AI to transform customer interactions, risk management, and operational efficiency. By 2025, an estimated 90% of banks will have implemented AI-powered chatbots to handle customer inquiries round-the-clock. This widespread adoption is expected to reduce customer service costs by approximately 30%, while simultaneously improving service quality through personalized responses and proactive engagement.

In terms of risk management, AI's real-time anomaly detection capabilities are set to revolutionize fraud prevention efforts within the banking sector. By 2026, AI-powered algorithms could potentially reduce fraudulent activities by as much as 50%. These algorithms analyze transaction patterns in real-time, flagging suspicious activities before they escalate into financial losses for both customers and financial institutions.

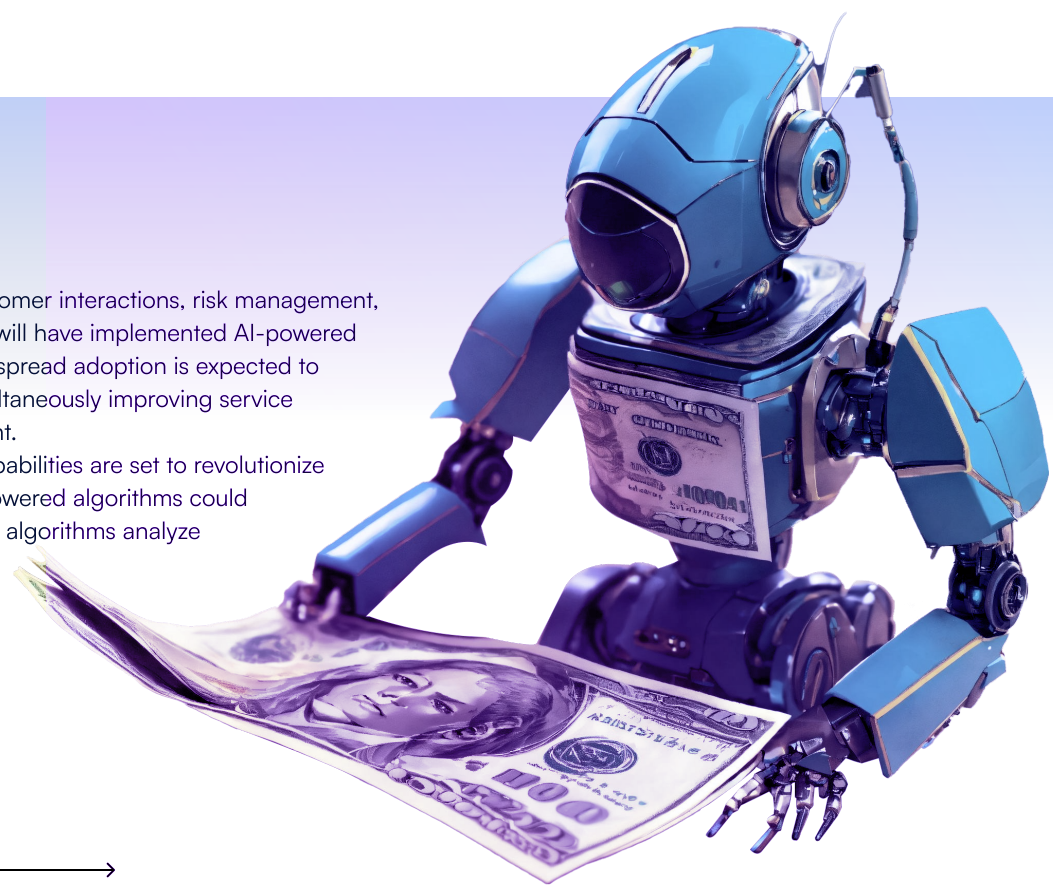

Productivity Improvement and Financial Projections

1

Impact on Revenue Growth and Return on Equity

Generative AI's integration promises substantial impacts on revenue growth and return on equity (ROE) for businesses. By 2026, companies adopting AI technologies could experience a significant boost in revenue, with projections indicating up to a 20% increase in top-line growth. This growth stems from AI's ability to optimize operational efficiencies, enhance product offerings through personalized recommendations, and identify new market opportunities based on predictive analytics.

Return on equity (ROE) is expected to see marked improvements as well. Early adopters of AI technologies may witness ROE gains of approximately 15% by 2026. This improvement is driven by AI's capacity to streamline processes, reduce costs, and increase profitability through data-driven decision-making. By leveraging AI-powered insights, businesses can allocate resources more effectively, mitigate risks, and capitalize on emerging trends, thereby enhancing overallshareholder value.

2

Early Adopters' Substantial Gains

Businesses at the forefront of AI adoption are already reaping substantial rewards. Early adopters report notable gains in productivity, efficiency, and competitive advantage. For instance, companies leveraging AI-driven automation have seen a 25% reduction in operational costs and a 30% increase in production output within the first two years of implementation.

Financially, these gains translate into higher profitability margins and strengthened market positions. Early adopters not only outpace competitors in terms of innovation but also establish themselves as industry leaders capable of adapting swiftly to market changes. As AI technologies continue to evolve, early adopters are poised to sustain their competitive edge by continually refining their AI strategies to align with evolving business objectives and consumer demands

Generative AI's Role in Transforming Banking

The banking industry has continuously evolved, from traditional brick-and-mortar institutions to digital-first banking experiences. Over the decades, technological advancements have reshaped banking operations, moving from manual ledger entries to online banking and mobile apps. Today, the industry faces new challenges and opportunities driven by the rapid adoption of generative AI technologies.

Transformative Impact of Generative AI on Banking Operations

Generative AI is poised to revolutionize banking operations across multiple fronts. By 2026, AI-powered systems are projected to handle over 90% of customer inquiries, enhancing service efficiency and availability. Chatbots equipped with NLP capabilities provide instant responses to customer queries, reduce wait times, and personalize interactions based on customer data and preferences.

Moreover, AI-driven predictive analytics transform risk management practices within banks. These analytics models analyze vast datasets in real-time to detect fraudulent activities with greater accuracy and speed. This proactive approach not only protects customer assets but also strengthens trust and loyalty in banking institutions.

Strategic Planning for Generative AI Implementation

Successful implementation of generative AI requires strategic planning and phased integration into existing banking systems. Banks must prioritize data privacy and security measures to comply with regulatory standards while leveraging AI's capabilities to enhance operational efficiency and customer experience.

Strategically, banks should focus on identifying key areas where AI can deliver the most significant value, such as customer service automation, fraud detection, and personalized financial advice. Collaborations with AI technology providers and investments in AI talent are essential to building robust AI infrastructure and fostering a culture of innovation within the organization.

Potential Impact on Banking Roles

Automation and Augmentation Across Different Roles

Generative AI is set to automate and augment various roles within the banking sector, reshaping traditional job functions and enhancing operational efficiencies. **By 2026, AI technologies are expected to streamline routine tasks,** allowing human employees to focus on higher-value activities that require critical thinking and decision-making skills.

AI-driven automation will revolutionize customer service roles, particularly in areas like query handling and account management. Chatbots equipped with NLP capabilities can provide instant responses to customer inquiries, resolve basic issues, and even initiate personalized service recommendations based on customer history and preferences. This automation not only improves service efficiency but also frees up human agents to handle more complex and sensitive customer interactions.

In addition to automation, generative AI will augment human capabilities across various banking roles. For instance, AI-powered analytics and predictive modeling will empower financial advisors and risk managers with real-time insights into market trends, customer behavior patterns, and investment opportunities. This **augmentation enables more informed decision-making,** personalized financial advice, and proactive risk mitigation strategies.

Detailed Analysis of Various Banking Roles and Their Potential Benefits from Generative AI

1

Customer Service Representatives:

AI-driven chatbots will handle routine customer queries, reducing response times and improving overall customer satisfaction. This automation allows human agents to focus on resolving complex issues and providing personalized service.

2

Financial Advisors:

AI-powered analytics will enhance financial advisors' ability to offer personalized investment advice based on comprehensive data analysis. This capability enables advisors to recommend tailored financial products and strategies that align with clients' financial goals and risk profiles.

3

Risk Managers:

AI algorithms will significantly improve risk management practices by analyzing large volumes of data to detect fraudulent activities and assess creditworthiness in real-time. This proactive approach minimizes financial risks and enhances regulatory compliance

4

Operations and Compliance Officers:

AI technologies streamline back-office operations by automating compliance monitoring, transaction reconciliation, and regulatory reporting. This automation reduces manual errors and ensures adherence to industry regulations.

5

Data Analysts and Strategists:

AI-driven predictive analytics provide data analysts and strategists with actionable insights into market trends, customer preferences, and competitive landscapes. This information empowers strategic decision-making and supports long-term business growth initiatives.

Generative AI in Back and Middle Offices

By automating repetitive processes that have historically required a large amount of time and resources, generative AI has the potential to completely transform back and middle office operations in the banking industry. It is anticipated that by 2026, AI technology would simplify tasks including transaction processing, document verification, and data input. Automation speeds up processes, lowers human mistake rates, and improves overall operational effectiveness.

Automating repetitive processes across back office functions, such as account reconciliation, regulatory compliance checks, and financial reporting, would be greatly aided by AI-powered RPA. Banks may obtain greater accuracy rates and cost savings by doing away with manual interventions, freeing up human resources for more strategically important projects requiring innovation and problem-solving abilities.

Generative AI Use Across Capital Markets

Front Office	Middle Office	Back Office
Pitchbook Drafting Research Analysis Risk Analysis & Management Portfolio Construction & Management Investment/Trading Strategies	Trade Support & Management Risk & Compliance Support Detection & Response Client Notifications	Internal and External Reporting Finance Operations

Enhancement of Employee Efficiency

Generative AI enhances employee efficiency by augmenting human capabilities with advanced analytics and decision-support tools. AI algorithms analyze vast datasets in real-time to generate actionable insights that enable faster and more informed decision-making across middle office functions such as risk management, portfolio analysis, and regulatory reporting.

In the back office, AI-driven systems enable employees to focus on exception handling and complex problem-solving tasks that require human judgment and expertise. This shift from manual data processing to strategic decision support empowers employees to add greater value to organizational objectives while fostering a culture of innovation and continuous improvement.

Transformative Effects on Front Office Operations

The transformative impact of generative AI extends to front office operations by optimizing customer interactions and service delivery. AI-powered chatbots and virtual assistants enhance front office efficiency by providing personalized customer support, processing transactions, and delivering real-time insights into customer preferences and behavior.

By automating routine inquiries and administrative tasks, AI technologies enable front office staff to devote more time to building customer relationships, cross-selling financial products, and addressing complex financial planning needs. This personalized approach not only improves customer satisfaction but also enhances revenue generation opportunities for banks.

Applications of Generative AI in Banking

Integration with Office Operations

Generative AI is revolutionizing banking operations by integrating into middle- and back-office functions, optimizing processes and enhancing efficiency. By 2026, AI technologies are projected to automate routine tasks like data entry, document processing, and compliance checks in the back office. This integration streamlines operations, reduces errors, and accelerates processing times, allowing banks to focus human resources on strategic initiatives.

In the middle office, generative AI plays a crucial role in risk management, portfolio analysis, and regulatory compliance. AI-powered analytics provide real-time insights into market trends, customer behaviors, and investment opportunities. This capability enables banks to make data-driven decisions, mitigate risks effectively, and ensure compliance with regulatory requirements, fostering sustainable growth.

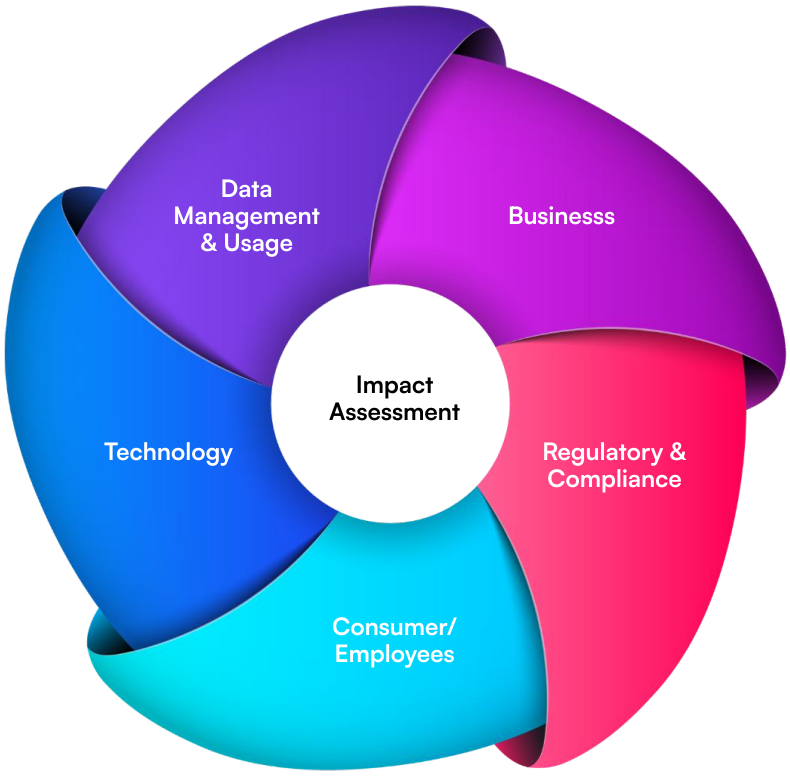

Leading banks are leveraging generative AI to enhance customer experiences and operational efficiency. For instance, AI-powered chatbots are deployed to automate customer service interactions, handle inquiries, and deliver personalized financial advice based on individual preferences and transaction histories. These chatbots improve service delivery, reduce costs, and provide consistent customer experiences across digital platforms.

In risk management, AI algorithms are employed to analyze transaction data in real-time, detect anomalies, and identify fraudulent activities. This proactive approach enables banks to protect customer assets, maintain trust, and uphold regulatory standards effectively.

Role of Software Vendors and Platforms

Software vendors and platforms play a crucial role in the adoption and implementation of generative AI solutions within the banking sector. These vendors develop specialized AI tools and platforms tailored to meet banking requirements such as CRM, fraud detection, and predictive analytics.

AI platforms offer scalable solutions that integrate seamlessly with existing banking systems, facilitating AI adoption without significant infrastructure overhauls. Moreover, software vendors provide ongoing support, updates, and training to help banks optimize AI applications,

Examples of Successful Implementations in Banking

navigate regulatory complexities, and enhance cybersecurity measures.

Strategies for Leading in the Era of Generative AI

Developing a Holistic Strategy for AI Implementation

Successful adoption of generative AI requires a holistic strategy that aligns with organizational goals and addresses key implementation challenges. Begin by defining clear objectives for AI adoption, whether it's enhancing operational efficiency, improving customer experiences, or driving innovation. Conduct a thorough assessment of current capabilities and infrastructure readiness to determine areas where AI can deliver the most significant value.
Next, prioritize data governance and security measures to ensure compliance with regulatory requirements and protect sensitive customer information. Develop a roadmap for AI implementation that includes phased deployment, pilot testing, and continuous evaluation to refine AI models and algorithms based on real-world performance metrics.

Several key factors contribute to successful adoption of generative AI:

Leadership Commitment:
Strong support and commitment from top management are crucial for driving AI initiatives and fostering a culture of innovation within the organization.

Talent Acquisition & Development:
Hiring skilled AI professionals and upskilling existing employees in AI technologies are essential for building internal capabilities and maximizing AI's potential.

Collaboration & Partnerships:
Forge strategic partnerships with AI technology providers, academia, and industry peers to access cutting-edge AI solutions, share best practices, and accelerate innovation.

Ethical Considerations:
Address ethical and societal implications of AI adoption, including transparency, fairness, and accountability in AI decision-making processes.

Industry Front-Runners'

Leading organizations at the forefront of AI adoption share common themes in their strategies:

- **Innovation Ecosystem:**
  Foster an innovation-driven culture that encourages experimentation, learning from failures, and continuous improvement.
- **Customer-Centric Approach:**
  Prioritize customer insights and feedback to develop AI solutions that enhance personalized experiences and meet evolving customer expectations.
- **Agility and Flexibility:**
  Embrace agile methodologies and adaptive strategies to quickly respond to market changes and optimize AI implementations based on real-time feedback.
- **Data-Driven Decision Making:**
  Harness the power of data analytics and AI-driven insights to inform strategic decision-making, drive operational efficiencies, and identify new growth opportunities.
- **Regulatory Compliance:**
  Proactively address regulatory challenges and compliance requirements to build trust with stakeholders and mitigate risks associated with AI deployments.

Key Imperatives for C-Suite Executives

In navigating the era of generative AI, C-suite executives must prioritize several key imperatives to drive organizational success and competitive advantage:

Lead with Value

Leading with value involves aligning AI initiatives with strategic business objectives to deliver tangible benefits to stakeholders. C-suite executives should focus on identifying high-impact AI applications that enhance customer experiences, optimize operational efficiency, and drive revenue growth. By prioritizing value creation, organizations can justify AI investments and foster a culture of innovation across all business functions

Understand and Develop a Secure AI-Enabled Digital Core

Developing a secure AI-enabled digital core requires robust data governance frameworks, cybersecurity measures, and compliance protocols. C-suite leaders should prioritize data privacy and security to protect sensitive information and build trust with customers. Implementing AI technologies within a secure digital infrastructure ensures resilience against cyber threats and regulatory risks, facilitating sustainable AI adoption and scalability

Reinvent Talent and Ways of Working

AI adoption necessitates a paradigm shift in talent management and organizational culture. C-suite executives should invest in reskilling and upskilling employees to leverage AI capabilities effectively. Encouraging a culture of continuous learning and innovation empowers teams to embrace AI-driven tools and methodologies, fostering agility and adaptability in a rapidly evolving digital landscape. By redefining roles and workflows, organizations can unlock new opportunities for collaboration and productivity enhancement.

Close the Gap on Responsible AI

Closing the gap on responsible AI involves integrating ethical considerations into AI development, deployment, and decision-making processes. C-suite leaders should establish AI governance frameworks that promote transparency, fairness, and accountability in AI algorithms and applications. Collaborating with regulators, industry peers, and stakeholders helps mitigate biases, ensure algorithmic transparency, and uphold ethical standards in AI implementations. By prioritizing responsible AI practices, organizations can mitigate reputational risks and build long-term trust with customers and society.

Drive Continuous Reinvention

Continuous reinvention is essential for staying ahead in the AI-driven economy. C-suite executives should foster a culture of innovation and experimentation to explore new AI applications, business models, and revenue streams. Embracing agile methodologies and cross-functional collaboration enables organizations to adapt quickly to market changes, customer preferences, and technological advancements. By driving continuous reinvention, leaders can position their organizations as industry pioneers, driving sustained growth and competitive advantage.

Global AI-capable PC adoption curve

AI-capable PCs will be mainstream by 2025; by 2027, 60% of PCs shipped will have on-device AI capability

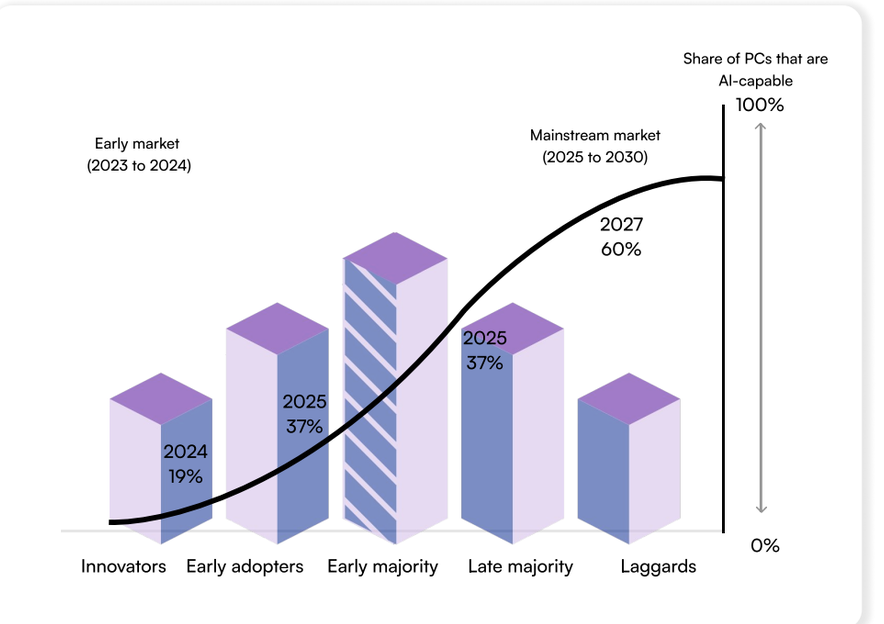

Cost Savings:

Evaluate how Generative AI reduces costs compared to traditional methods. This could include savings in labor costs, material costs, or operational efficiencies gained through automation.

Revenue Generation:

Measure the impact of Generative AI on revenue generation. This could be through improved product design, personalized customer experiences leading to increased sales, or new revenue streams enabled by innovative solutions.

Quality Improvement:

Quantify improvements in product or service quality resulting from Generative AI. This could be in terms of accuracy, consistency, or meeting customer expectations more effectively.

Time Efficiency:

Assess how Generative AI accelerates processes. Time savings can lead to faster time-to-market, quicker decision-making, and more agile responses to market changes.

Innovation Impact:

Gauge the contribution of Generative AI to innovation within the organization. This includes fostering creativity, enabling novel solutions, and supporting R&D efforts.

Importance of Responsible Deployment Aligned with Business Goals

1

Ethical Considerations:

Ensure that the use of Generative AI aligns with ethical guidelines and respects privacy, fairness, and transparency standards. This builds trust with stakeholders and mitigates risks associated with misuse

2

Risk Management:

Identify and mitigate risks associated with Generative AI, such as biases in data, unintended consequences, or security vulnerabilities. Implement robust governance frameworks and controls.

3

Strategic Alignment:

Align Generative AI initiatives with broader business objectives and strategies. Ensure that its deployment supports long-term goals, enhances competitive advantage, and addresses specific pain points or opportunities

4

User-Centric Approach:

Prioritize user experience and ensure that Generative AI solutions add tangible value for end-users. User feedback and usability testing should inform development and deployment decisions.

5

Continuous Evaluation:

This involves measuring performance against predefined metrics, adapting strategies based on insights, and fostering a culture of continuous improvement.

Wrapping Things Up

Generative AI presents a transformative opportunity for the banking sector. By adopting AI, banks can enhance productivity, streamline operations, and redefine customer experiences. However, this shift requires strategic planning, robust digital infrastructure, and a commitment to responsible implementation. Banks must prioritize developing a secure AI-enabled digital core, reinventing talent and ways of working, and continuously driving innovation. Success in the AI era depends on overcoming challenges such as data strategy, cloud infrastructure, and workforce adaptation. Ultimately, the effective integration of AI will set new standards, enabling banks to lead in a rapidly evolving financial landscape.

About OrangeMantra

Digitally transforming and accelerating businesses

Since its inception in 2001, OrangeMantra has been committed to helping businesses translate ideas into reality using innovative tech solutions. We have consistently lived up to our name, where the hue “Orange” stands for innovativeness and “Mantra” for the magic. Our results-oriented solutions have earned multiple awards and won the hearts of brands like Ikea, Hero, Nestle, Panasonic, AND, Tata, PVR, Decathlon, and Haldiram’s.

Visit Us at: https://www.orangemantra.com